



Direct Trade (Yorkshire) Ltd Unit 3 Sandall Carr Industrial Estate, Sandall Carr Road, Kirk Sandall, Doncaster, DN3 1QL.
Tel: 01302 880066 Fax: 01302 887070 Email: aluminium@directtradeltd.co.uk

Number: _____

ALUMINIUM BI-FOLD DOOR FORM

Quote Order Date _____

Job Reference / Number _____ Collection Delivery Date Required: _____

Company Name _____ Delivery Address: _____

Address _____

Postcode _____

Postcode _____ Telephone: _____ Fax: _____

Sign: _____ Print: _____ Order Taken by: _____

*Unsigned Orders cannot be processed

Overall Width (mm) _____ Overall Height (mm) _____ Open in Open Out

****Including any Cills or Frame Extenders all viewed from the Outside***

Size Limitations: Each panel must be no larger than 1200mm wide & 100kg in weight, no smaller than 450mm with a Maximum height of up to 3000mm, subject to wind load deflection.

54 mm Fully Rebated Threshold 34mm Non-Weather Rated Threshold 22mm Room Divider

Configuration: Number of Doors Number of Doors If Master Door is Req'd please
Total Number of Sashes Folding / Sliding to the Left Folding / Sliding to the Right Indicate L / R

 L

 R

Standard Single Colour Options:

RAL 9005 Black Matt RAL 7016 Anthracite Grey Matt RAL 9910 White High Gloss

Standard Dual Colour Options:

RAL 7016 Anthracite Grey Matt / RAL 9910 White High Gloss

*RAL Inside: _____ / Colour: _____ High Gloss Semi-Gloss Matt

*RAL Outside _____ / Colour: _____ High Gloss Semi-Gloss Matt

Marine Guarantee Required Please Tick *For Marine environment applications please refer to disclaimer at the foot of page

The above will incur an additional colour set-up cost and extended lead times

Traffic Door Handle Black White Satin Silver Chrome

Non-Locking T Handle Black White Satin Silver Chrome

Locking T Handle *(only on configurations without a traffic door) Black White Satin Silver Chrome

Hinges and Associated Hardware to be Black Finish as Standard

Drainage: Concealed Face None Cill: 95mm 150mm 177mm 190mm No Cill

Cill Horns _____ mm (No Horns as Standard)

28mm Glazing Bead Options: AW660 Square Bead AW513 Chamfered Bead

Glazed: Yes No (Standard 28mm glazing is 4mm Tough K Softcoat + ARGON + 4mm Tough Optiwhite Swiss Black Spacer Bar)

20mm Extender 40mm Extender Trickle Vent Qty _____ (4000m² trickle vents through 40mm to the head)

Left / Right / Top Left / Right / Top

Please note:

We cannot guarantee any product installed within 50 metres of the coast, source of pollution or 2 metres from a swimming pool against deterioration of profile or hardware. Any product fitted within 5000 metres of a hostile environment a recommended cleaning regime must be adhered to and recorded (please consult product guide)

All frames are non-load bearing.

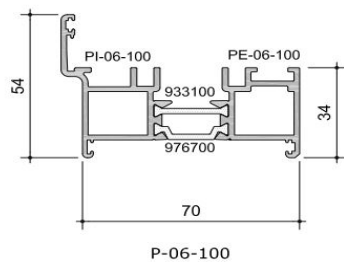

Rebated Threshold

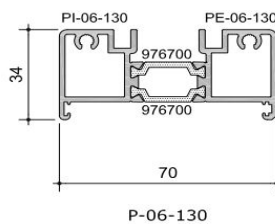

Non Weather Rated Low Threshold

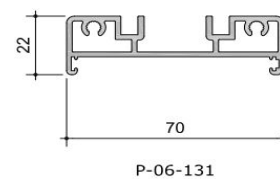

Non Thermally Broken Low Threshold

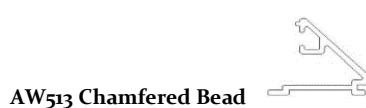
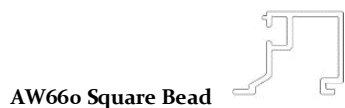

For General Configurations Please (see below): Note: Types A, E, F, M & N will NOT have Lever / Lever or Master Door Slave Door to have Finger Bolts as Standard

Configuration options

All style numbers shown below can be manufactured to open in the opposite direction. For example, style 3-2-1 can be reverse handed to 3-1-2.

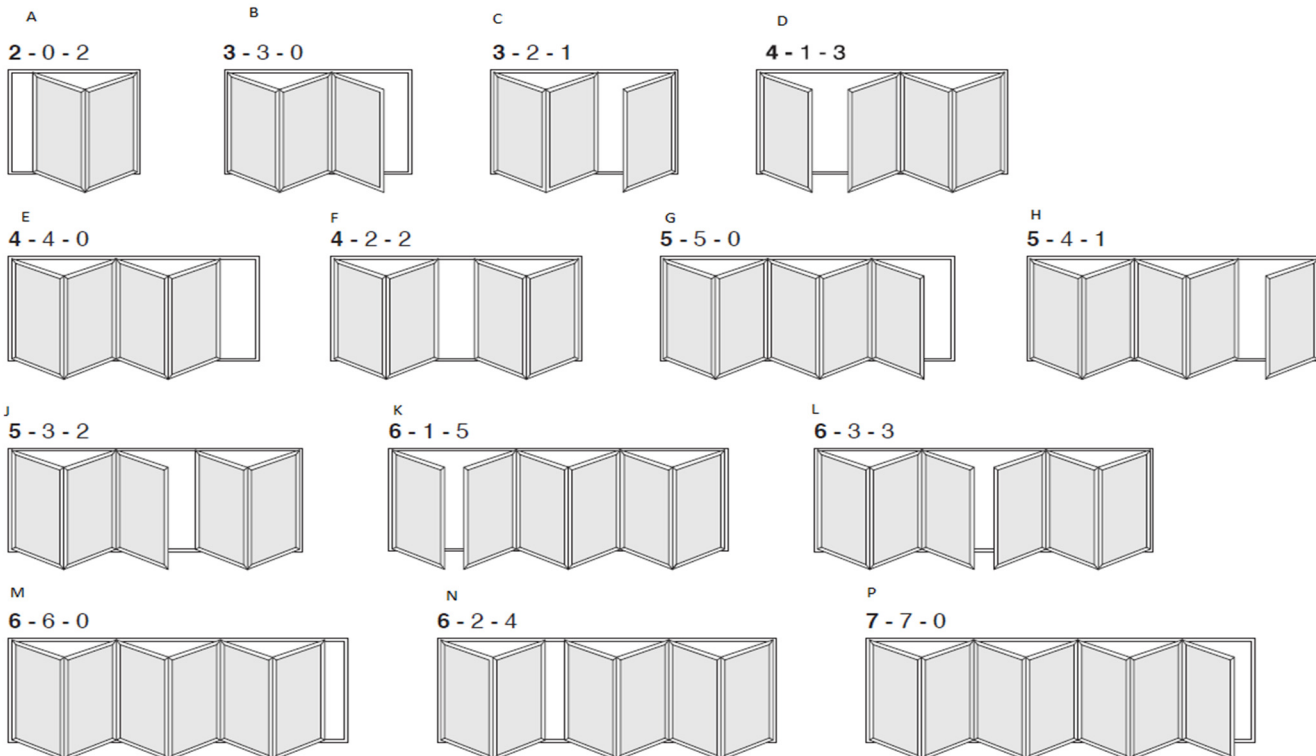

Please note:

We cannot guarantee any product installed within 50 metres of the coast, source of pollution or 2 metres from a swimming pool against deterioration of profile or hardware. Any product fitted within 5000 metres of a hostile environment a recommended cleaning regime must be adhered to and recorded (please consult product guide)

All frames are non-load bearing.